

MeshCentral

The future of MeshCentral is at risk:

- <https://github.com/Ylianst/MeshCentral/discussions/4795>
- <https://github.com/Ylianst/MeshCentral/discussions/5257>
- <https://meshcentral2.blogspot.com/2023/02/starting-work-at-microsoft.html>

I urge everyone to join me in sponsoring Simon Smith (si458)!

<https://github.com/sponsors/si458>

“

Probably by far the most amazing development when it comes to MeshCentral is the amazing work Simon Smith (si458) how submitted a lot of PR's and is motivating me to start moving forward with more updates. Thanks Simon for the ongoing work.

Source: <https://meshcentral2.blogspot.com/2023/10/meshcentral-windows-arm64-nodejs-v11.html>

Started in 2008, **MeshCentral** is a free Open Source web-based remote computer management software. You could setup your own management server on a local network or on the internet and remote control and manage computers that runs either Windows* or Linux* OS. MeshCentral is one of the [components of WikiSuite](#).

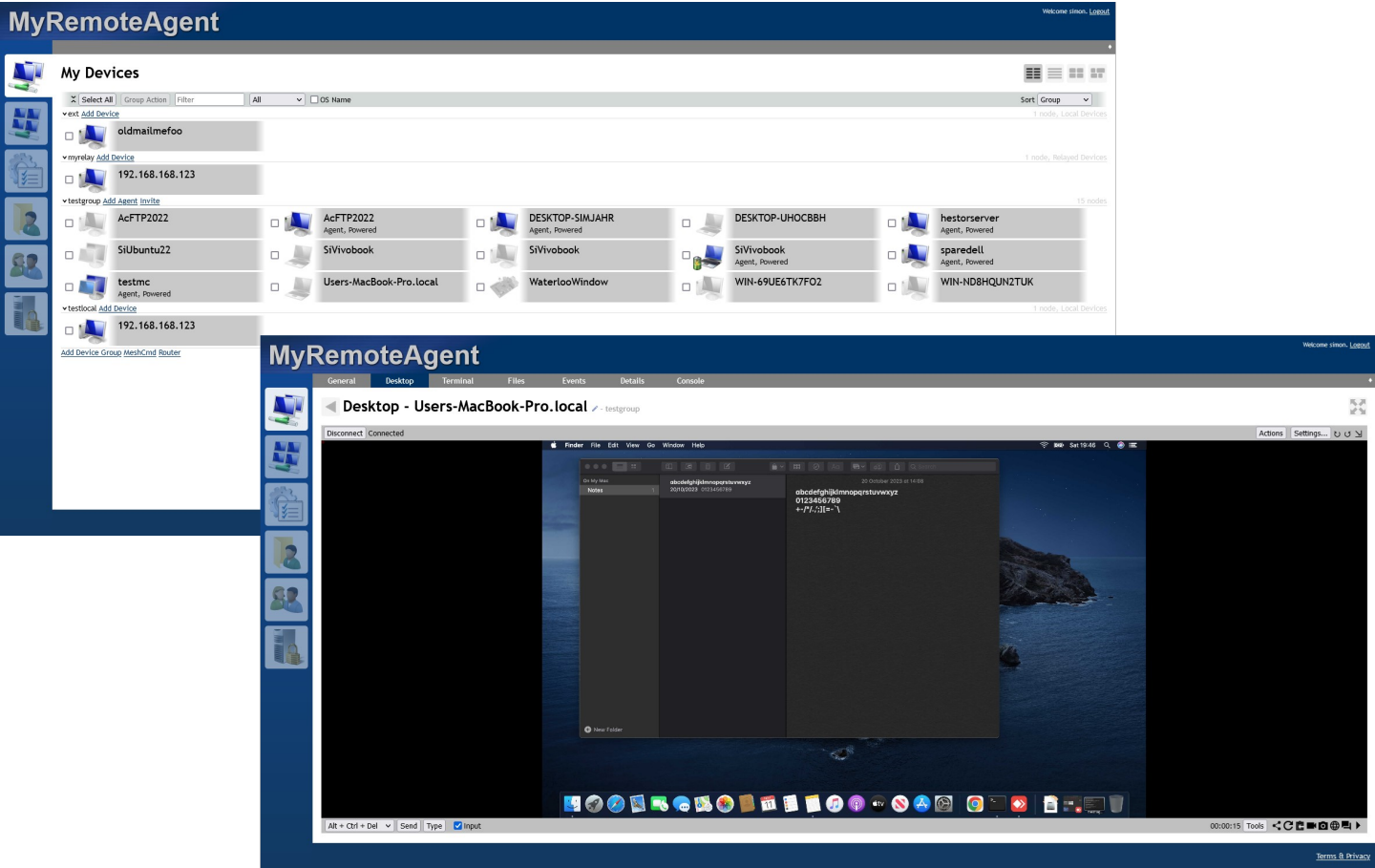

MyRemoteAgent

My Devices

Select AllGroup ActionFilterAllOS Name

SortGroup

▼ ext Add Device

oldmailmefoo

1 node, Local Devices

▼ myrelay Add Device

192.168.168.123

1 node, Relayed Devices

▼ testgroup Add Agent Invite

AcFTP2022Agent, Powered

SiVivobook

testmcAgent, Powered

192.168.168.123

AcFTP2022Agent, Powered

SiVivobook

Users-MacBook-Pro.local

DESKTOP-SIMJHRAgent, Powered

SiVivobook

WaterlooWindow

DESKTOP-UHOCBBH

SiVivobookAgent, Powered

WIN-69UE6TK7F02

hestorserverAgent, Powered

sparedellAgent, Powered

WIN-ND8HQUN2TUK

13 nodes

1 node, Local Devices

Add Device Group MeshCmd Router

MyRemoteAgent

GeneralDesktopTerminalFilesEventsDetailsConsole

General - SiVivobook - testgroup

Grouptesteroup

Hostname79.77. /

DescriptionNone /

Mesh AgentWindows 64bit service

Operating SystemMicrosoft Windows 11 Pro - 22H2/22621

Windows SecurityAV - OK, Update - OK, Firewall - OK

AntivirusWindows Defender - DisabledNorton Security - OK

BitLockerC - FullyEncrypted

Active UserSiVIVBOOKASUS

User ConsentNone /

NotificationsNone /

TagsNone /

ActionsNotesLog EventRunMessageChatShare

Day

7 Day Power State

11/11/2023

10/11/2023

09/11/2023

08/11/2023

07/11/2023

06/11/2023

05/11/2023

Interfaces MeshCmd RDP Web-VNC Web-RDP Web-SSH

Change Group Delete Device

Add UserAdd User Group

User Authorizations

No users with special device permissions

WikiSuite.org

3

Collaborate Efficiently

MyRemoteAgent

Welcome simon. [Logout](#)

GeneralDesktopTerminalFilesEventsDetailsConsole

Files - SiVivobook - testgroup

DisconnectConnected

UpSelect AllRenameDeleteEditNew FolderUploadCutCopyPasteZipRefreshFindGoTo

Root / C:

Human ReadbleSort by name

5Recycle.Bin

5WinREAgent

android

Boot

Config.Msi

Documents and Settings

eSupport

gstreamer

LocalStorage

OneDriveTemp

PerfLogs

Program Files

Program Files (x86)

ProgramData

Python311

Python312

Recovery

SadplLog

System Volume Information

temp

Users

V66Root

V66Installer65

Windows

WSL2-Distros

XboxGames

.GamingRoot

appverifui.dll

devlist.txt

END

28 Bytes24/08/2023, 16:40:05

109.45 KB12/05/2023, 04:28:42

17.08 KB22/08/2023, 18:07:52

35 Bytes05/10/2023, 21:23:36

MyRemoteAgent

Welcome simon. [Logout](#)

GeneralDesktopTerminalFilesEventsDetailsConsole

Desktop - Users-MacBook-Pro.local - testgroup

DisconnectConnected

FinderFileEditViewGoWindowHelp

On My Mac

Notes

1

20/10/2023 01:23:45:6789

abcdefghijklmnopqrstuvwxyz
0123456789
+~!@,./:;[]{}=- \

New Folder

Alt + Ctrl + Del

Send

Type

☒ Input

00:00:15Tools

Mesh Agent v2

Click the buttons below to install or uninstall the mesh agent. When installed, this software runs in the background allowing this computer to be managed and controlled by a remote administrator.

Installation Information

Current Agent Status	Not Installed
New Agent Version	v0.2.1, 64bit
New Server Location	wss://devbox.mesh.meshcentral.com:443/agent.ashx
New Mesh Name	MeshLab
New Mesh Identifier	EDBE1BE3771D69DF39D35DF97F7E9A6F7D75DB86F9
New Server Identifier	D99362D5ED8BAEA8BF9E743B34B242256370C460FD

Install / Update

Uninstall

Connect

Close

MeshCentral

https://localhost

Search

Welcome admin. [Logout](#)

MeshCentral 2.0 Beta 2

My Devices

Select All

Group Action

MyComputers

No devices in this mesh, [add one](#)

[Add Device Group](#) [MeshCmd](#)

Add Mesh Agent

Operating System

Windows

To add a new computer to device group "MyComputers", download the mesh agent and install it the computer to manage. This agent has server and mesh information embedded within it.

Mesh Agent

[Windows \(.exe\)](#)

Mesh Agent

[Windows x64 \(.exe\)](#)

OK

[Add CIRA](#) [Add Agent](#)

[Terms & Privacy](#)

MeshCentral - Login

https://localhost

Search

MeshCentral^{2.0 Beta 2}

Welcome

Connect to your home or office devices from anywhere in the world using [MeshCentral](#), the real time, open source remote monitoring and management web site. You will need to download and install a management agent on your computers. Once installed, computers will show up in the "My Devices" section of this web site and you will be able to monitor them and take control of them.



Account Creation

Username:

Email:

Password:

Password:

Password Hint:

Create Account

[Back to login](#)

[Terms & Privacy](#)

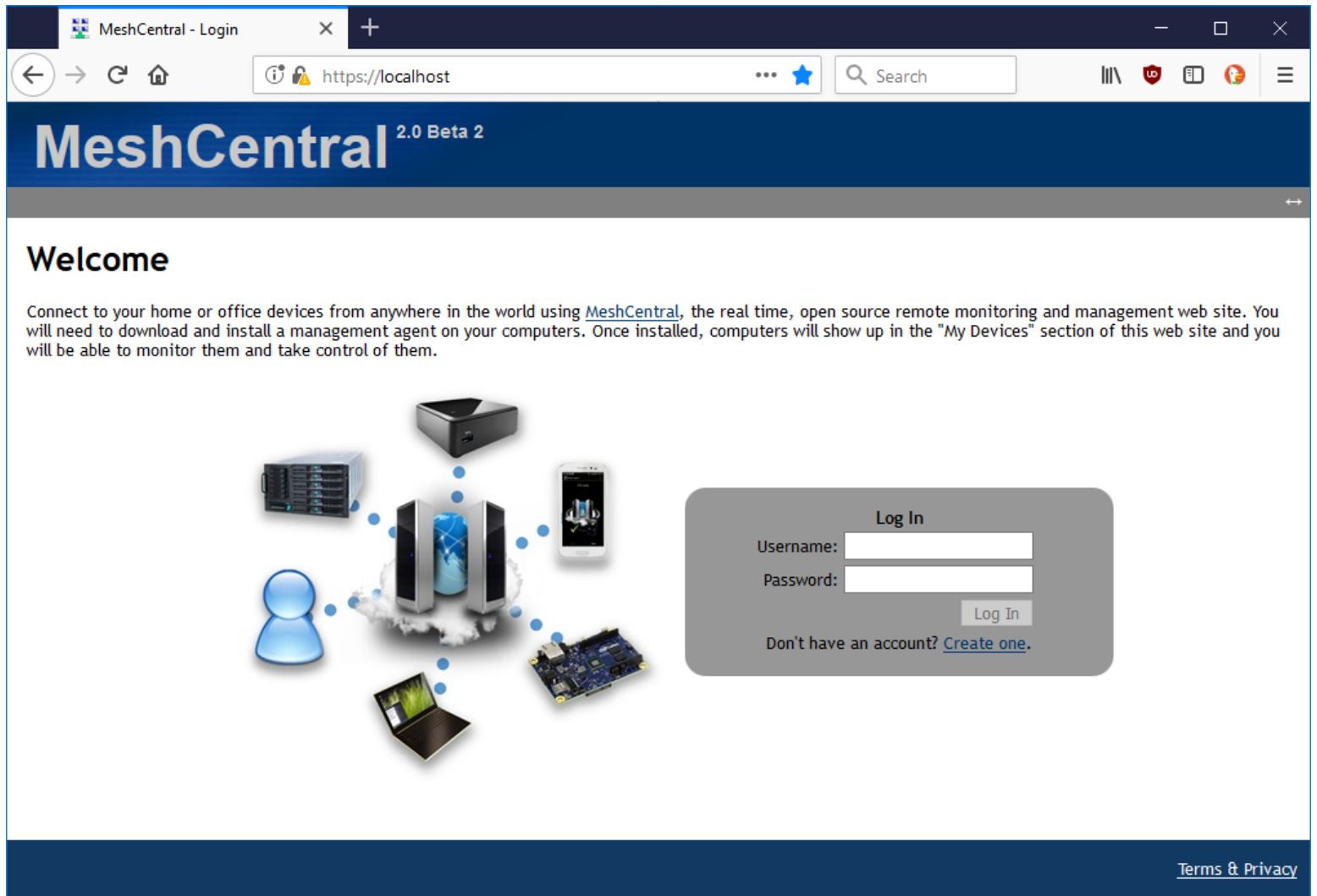

Links

- Use for free at <https://meshcentral.com/>
- <https://www.meshcommander.com/meshcentral2>
- <https://github.com/Ylianst/MeshCentral>
- <https://ylianst.github.io/MeshCentral/>
- <https://twitter.com/meshcentral>
- Blog: <https://meshcentral2.blogspot.com/>
- <https://youtube.com/channel/UCJWz607A8EVikilzcrb-GKg/videos>
- <https://github.com/Ylianst/MeshCentral/blob/master/docs/docs/messaging/index.md>